aura

experience different

product catalogue

High performing, audio video connectivity delivered in plastic free packaging

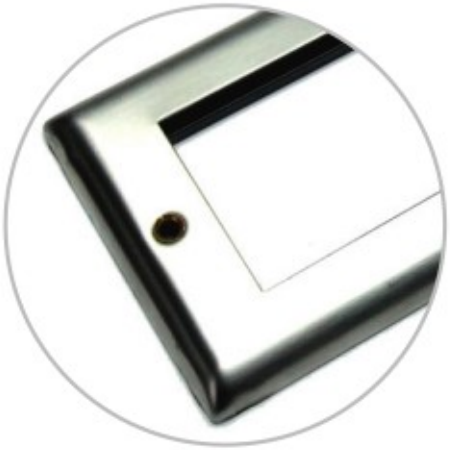

experience different with aura

aura
experience different

Aura is the new name in Audio and Visual cables and connectivity brought to you by the team at Mayflex. Aura brings a different approach to an established market.

Using over 20 years of experience we have developed products that are reliable, easy to use, enhance system performance and in an industry first, the entire product set is supplied free of single use plastic packaging.

Mayflex, a Sonepar company, are established leaders in the local area network, LAN, market having brought the Excel brand to the market over 20 years ago. We have taken this connectivity experience added to it with expertise from the AV market and the result is Aura, a one stop shop for audio and visual cables and connectivity.

Our approach when developing the brand has been two-fold, first to lead with product design and performance features and not just price, second to stay close to our principles and remove all single use plastic from the product packaging – an industry first.

So, if you are looking for HDMI cables produced with the softest, most flexible, yet durable TPE jackets, HDMI extenders with high performance resolution and long distance, or a wide range of modular Euro style outlets contact us today and experience different, experience Aura.

Hear the difference
Aura audio cables and connectors ensure audible clarity of the highest standard, first time, every time.

See the difference
Aura display cables and connectors ensure visual resolution of the highest standard, first time, every time.

Feel the difference
Aura cables are produced with TPE jackets ensuring durable but highly flexible installation and user experience, first time, every time.

Plastic free packaging
Aura is different from the moment your delivery arrives. In an industry first we have removed all single use plastic packaging from all product, first delivery, every delivery.

Uncompromised quality
Aura products are designed for the professional installer, no corners are cut, not short cuts taken, just the highest quality cables and connectors, first time, every time.

Performance by design
Aura products are designed to provide best in class performance over extended lifetimes and in a range of environments, first time, every time.

www.aura-av.com

aura

experience different

High performing, audio video connectivity delivered in plastic free packaging

contents

Coax Cables & Connectors	4
Audio Cables	5
HDMI Cables	5
DisplayPort Cables	6
USB Cables & Extenders	6
USB-C Adaptors	7
HDMI Extenders, splitter, switches & HDMI over IP	9
Euro Module Frames	10
AV Euro Modules	11-12
AV Keystones	13
Speaker Cable	14
SVGA Cables	14
AV Wall Plates	14
TV Brackets	16
Projector Mounts	18
AV Adaptors & Connectors	19

experience different with aura

Aura is available exclusively from Mayflex – visit **www.mayflex.com/brands/aura**
You can place orders online until 8.00 p.m. for next day free delivery to the UK Mainland.

www.aura-av.com

Coax Cables & Connectors

These Premium coax cables are available in PVC or LSZH all meeting Eca Euro Class Standards and supplied in 100m Rolls. Some also available in 250m rolls and our MF100 (CT100 equivalent) is also CAI approved. A range of connectors also available to use with this cables.

AR-01-004 to 204W

Aura MF100 LSZH Coax Cables

MF100

Part Code	Description
AR-01-004	MF100 LSZH Black 1M
AR-01-104	MF100 LSZH Black 100M
AR-01-204	MF100 LSZH Black 250M
AR-01-204W	MF100 LSZH White 250M

AR-01-107 / 108

Aura RG59 Coax Cables

RG59

Part Code	Description
AR-01-107	RG59 PVC Black 100M
AR-01-108	RG59 LSZH Black 100M

AR-01-109 to 112

Coax Cable RG59 Shotgun

RG59 Shotgun

Part Code	Description
AR-01-109	RG59 2x 0.5 PVC Black 100M
AR-01-110	RG59 2x 0.5 LSZH Black 100M
AR-01-111	RG59 2x 0.7 PVC Black 100M
AR-01-112	RG59 2x 0.7 LSZH Black 100M

AR-01-113 / 114

Aura RG6 Coax Cables

RG6

Part Code	Description
AR-01-113	RG6 PVC Black 100M
AR-01-114	RG6 LSZH Black 100M

AR-01-115

Aura MF125 Coax Cables

MF125

Part Code	Description
AR-01-115	MF125 PE Black 100M

AR-60-015

F-Type Compression 75ohm

Pack of 10

Part Code	Description
AR-60-015	F-Type RG6/MF100

AR-60-010

BNC crimp RG6/MF100

RG6 / MF100 Packs of 10

Part Code	Description
AR-60-010	BNC Plug Crimp-on P of 10

AR-60-011

BNC Screw on connector

RG6 / MF100 Packs of 10

Part Code	Description
AR-60-011	BNC Plug RG6/MF100

AR-60-014

F-Type Screw on MF100

MF100 Pack of 10

Part Code	Description
AR-60-014	F-Type Screw-on

Audio & HDMI Cables

These Premium Audio cables are made using 28 AWG copper conductors with matching shielding ensuring good conductor abilities and very good protection against outside interference. Connectors are robustly terminated onto the cable with gold plated contacts. Cables feature a TPE outer sheath. All HDMI Cables perform to 4K 60Hz 4:4:4 18Gbps.

AR-03-001 to 004
Aura Jack to Phono Audio cables

3.5mm Stereo to RCA

Part Code	Description
AR-03-001	Jack to Phono Audio Cable 1M
AR-03-002	Jack to Phono Audio Cable 3M
AR-03-003	Jack to Phono Audio Cable 5M
AR-03-004	Jack to Phono Audio Cable 10M

AR-03-005 to 010
Aura Jack Audio cables

3.5mm Stereo Aux

Part Code	Description
AR-03-005	Jack Audio Cable 1M
AR-03-006	Jack Audio Cable 2M
AR-03-007	Jack Audio Cable 3M
AR-03-008	Jack Audio Cable 5M
AR-03-009	Jack Audio Cable 10M
AR-03-010	Jack Audio Cable 15M

AR-03-011 to 014
Aura Phono Audio cables

Stereo Phono RCA

Part Code	Description
AR-03-011	Phono Audio Cable 1.5M
AR-03-012	Phono Audio Cable 1.5M
AR-03-015	Phono Audio Cable 1.5M
AR-03-013	Phono Audio Cable 1.5M
AR-03-014	Phono Audio Cable 1.5M

AR-04-001 to 008
Standard HDMI V2.0 cables

4K 60Hz 4:4:4 18Gbps

Part Code	Description
AR-04-001	4K HDMI Cable 18Gbps 0.5M
AR-04-002	4K HDMI Cable 18Gbps 0.5M
AR-04-003	4K HDMI Cable 18Gbps 0.5M
AR-04-004	4K HDMI Cable 18Gbps 0.5M
AR-04-005	4K HDMI Cable 18Gbps 0.5M
AR-04-006	4K HDMI Cable 18Gbps 0.5M
AR-04-007	4K HDMI Cable 18Gbps 0.5M
AR-04-008	4K HDMI Cable 18Gbps 0.5M

AR-04-001 to 008
Slim HDMI V2.0 cables

4K 60Hz 4:4:4 18Gbps

Part Code	Description
AR-04-009	4K HDMI Cable Slim 0.5M
AR-04-010	
AR-04-011	

AR-04-102 to 106
Active HDMI V2.0 Directional

4K 60Hz 4:4:4 18Gbps

Part Code	Description
AR-04-102	Active HDMI 4K 18Gbps 10M
AR-04-103	Active HDMI 4K 18Gbps 15M
AR-04-104	Active HDMI 4K 18Gbps 20M

100% Plastic Free Packaging

DisplayPort cables, USB Cables & Extenders

These USB 2.0 and USB 3.0 Leads feature connectors robustly terminated onto the cable with TPE insulation providing greater flexibility. DisplayPort Cables are 8K to 3m.

AR-05-001 to 004

DisplayPort V1.4 cables

DisplayPort

Part Code	Description
AR-05-001	DisplayPort V1.4 8K 1M
AR-05-002	DisplayPort V1.4 8K 2M
AR-05-003	DisplayPort V1.4 8K 3M
AR-05-004	DisplayPort V1.4 4K 5M
AR-05-005	DisplayPort V1.4 4K 10M

AR-07-001 to 005

Aura USB 2.0 A-A Cables

Overview

Part Code	Description
AR-07-001	USB 2.0 Cable A to A 0.2M
AR-07-002	USB 2.0 Cable A to A 1M
AR-07-003	USB 2.0 Cable A to A 2M
AR-07-004	USB 2.0 Cable A to A 3M
AR-07-005	USB 2.0 Cable A to A 5M

AR-07-006 to 011

Aura USB 2.0 A-B Cables

Overview

Part Code	Description
AR-07-006	USB 2.0 Cable A to B 0.2M
AR-07-008	USB 2.0 Cable A to B 1M
AR-07-009	USB 2.0 Cable A to B 2M
AR-07-010	USB 2.0 Cable A to B 3M
AR-07-011	USB 2.0 Cable A to B 5M

AR-07-012 to 016

Aura USB 3.0 A-A Cables

Overview

Part Code	Description
AR-07-012	USB 3.0 Cable A to A 0.5M
AR-07-013	USB 3.0 Cable A to A 1M
AR-07-014	USB 3.0 Cable A to A 2M
AR-07-015	USB 3.0 Cable A to A 3M
AR-07-016	USB 3.0 Cable A to A 5M

AR-07-102 to 104

USB 2.0 active extenders

Overview

Part Code	Description
AR-07-102	USB 2.0 Active Cable 5M
AR-07-103	USB 2.0 Active Cable 10M
AR-07-104	USB 2.0 Active Cable 15M

AR-07-105/106

USB 3.0 active extenders

Overview

Part Code	Description
AR-07-105	USB 3.0 Active Cable 5M
AR-07-106	USB 3.0 Active Cable 10M

AR-07-101 Aura USB 2.0 Extender over Cat6

Overview

This Aura product extends USB 2.0 signal between Transmitter and Receiver over twisted pair CATx cable. It supports USB 2.0 signals up to 50M and does not require any power.

Key Features

- High quality OFC conductor • Extends USB 2.0 up to 50M
- Fully Shielded cable • Plastic Free Packaging
- No external power required • 10 Year Warranty

100% Plastic Free Packaging

Part Code	Description
AR-07-101	Aura USB Extender over Data Cat5e USB2.0 50M

USB-C Adaptors

Aura USB-C media adaptors offering connectivity for devices with USB-C to HDMI, DisplayPort, SVGA, DVI, RJ45 LAN Cat6 and other USB formats.

AR-08-001

USB-C—HDMI Dongle 4K 30Hz

Dongle Adaptor HDMI

Part Code	Description
AR-08-001	USB-C to HDMI dongle

AR-08-002

USB-C -HDMI Flylead 4K 30Hz

Flylead Adaptor HDMI

Part Code	Description
AR-08-002	USB-C to HDMI Flylead

AR-08-003

USB-C—HDMI Flylead 4K 60Hz

HDMI Adaptor Flylead

Part Code	Description
AR-08-003	Aura USB-C to HDMI Flylead

AR-08-004

Aura USB-C to SVGA Flylead

Flylead Adaptor SVGA

Part Code	Description
AR-08-004	USB-C to SVGA Adapter 0.2M

AR-08-005

Aura USB-C to DisplayPort

Flylead Adaptor DisplayPort

Part Code	Description
AR-08-005	USB-C to DisplayPort 0.2M

AR-08-006

Aura USB-C to RJ45

Flylead Adaptor Network

Part Code	Description
AR-08-006	USB-C to Network 0.2M

AR-08-010 Aura USB-C to Media Flylead

Overview

Aura USB-C media adaptors offering connectivity for devices with USB-C to HDMI, DisplayPort, SVGA, DVI, RJ45 LAN Cat6 and other USB formats. Suitable for Notebooks, laptops, MacBook, and smart phones, this adaptor provides USB3.0, SD/MMC, USB-C, HDMI 4K, and RJ45 Network to USB-C connection.

Key Features

- Plug & play USB-C adaptor • No external power required
- High quality product • Plastic Free Packaging
- Gold plated contacts • 10 Year Warranty • 20cm Flylead

100% Plastic Free Packaging

Part Code	Description
AR-08-010	Aura USB-C to Media, 2x USB3.0, SD/MMC, USB-C, HDMI-4K, RJ45 Network, 0.2M

HDMI Extenders Guide

Brief guide to the “ins” and “outs” of HDMI extenders

HDMI extenders allow HDMI signals to be sent over network type cables such as Cat6. Extenders simply allow an HDMI signal to be sent from A to B, as shown below. Typically they will support lengths of 50M to 70M.

- **Local loop out** – you can retain the local signal being extended for local TV.
- **IR Pass thru** – also support Infra Red remote control signals
- **PoC** – Power over Cable, provides power to another device over the Cat6
- HDMI USB KVM Extender will support 4K 30Hz and 2x USB up to 120M

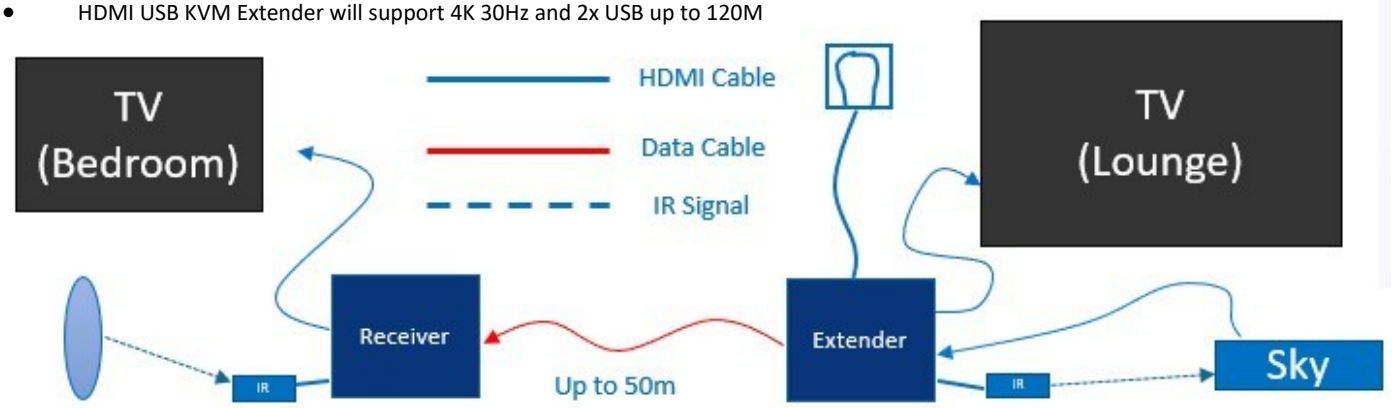

V1.4 HDMI Extender	V2.0 HDMI Extender
• HDMI V1.4, 4K 30Hz @ 50m or 1080P @ 80M • Local Loop out • Bi-Directional IR • PoC power over CAT • Power by 5v USB • EDID management	• HDMI V2.0, 4K 60Hz 4:4:4 @ 70M • Or 1080P @ 80M • Local Loop out • Bi-Directional IR • PoC power over CAT • Powered by 12v • EDID management

AR-40-101

HDMI V1.4 extender Cat6

Overview

- HDMI V1.4, 4K at 30Hz 4:4:4, HDCP 1.4
- PoC, Tx Powers Rx, 5V USB
- Extension up to 4K to 50m, 1080p to 80m.
- Bi-directional IR pass-through
- HDMI local loop out

Part Code	Description
AR-40-101	Aura HDMI V1.4 Extender 4K 30Hz

AR-40-102

Aura HDMI V2.0 extender Cat6

Overview

- HDMI V2.0, 4K 60Hz 4:4:4, HDCP 2.2
- PoC, Tx Powers Rx, 12V DC
- Extension up to 4K to 70m, 1080p to 80m
- Bi-directional IR pass-through
- HDMI local loop out

Part Code	Description
AR-40-102	Aura HDMI V2.0 Extender 4K 60Hz

AR-40-104

HDMI USB (KVM) extender

Overview

- HDMI V1.4, 4K at 30Hz 4:4:4, HDCP 1.4
- PoC, Tx Powers Rx, 12V DC
- Extension up to 4K to 120m including 2x USB
- HDMI local loop out • Only requires a single Cat6 link

Part Code	Description
AR-40-104	HDMI V1.4 USB Extender 4K 30Hz

AR-40-108/109

Aura HDR HDMI Splitter

Overview

- Auto Downscaling
- Splitters Powered by 5v USB, switch via HDMI
- HDCP2.3 compliant
- Support 4K 60Hz 4:4:4 HDR10
- HDCP 2.3 compliant

Part Code	Description
AR-40-108	HDMI Splitter 4K 60Hz 1in 2out
AR-40-109	HDMI Splitter 4K 60Hz 1in 4out

AR-40-201/202

Aura HDMI over IP Encoder / Decoders

Overview

- Supports 1080p up to 120m from switch
- Bi-directional IR & RS232 Control • PoE supported
- HDMI Local Loop out on Tx
- Audio breakout and USB Video Recording
- Use with IP Streaming Management software

Part Code	Description
AR-40-201	HDMI over IP Encoder Transmitter
AR-40-202	HDMI over IP Decoder Receiver

AR-40-110

Aura HDR HDMI switch

Overview

- Auto Downscaling
- Splitters Powered by 5v USB, switch via HDMI
- HDCP2.3 compliant
- Support 4K 60Hz 4:4:4 HDR10

Part Code	Description
AR-40-110	HDMI Switch 4K 60Hz 3in 1out

AR-30-252/254

Aura black office style Euro Module frames

Black curved frames

For White frames, use excel office range

Aura Single and double Gang Euro module wall plate available as part of a range of Euro Modules. These Black Curved Euro Module wall plate provide a 50 x 50mm or 50 x 100mm aperture for installing 2 or 4 modules.

Key Features

- Curved shape matching popular plate styles
- Deep black colour satin finish
- Plastic Free Packaging • 10 Year Warranty

100% Plastic Free Packaging

Part Code	Description
AR-30-252	Aura 2x Euro Module Wall Plate Black Plastic single gang
AR-30-254	Aura 4x Euro Module Wall Plate Black Plastic double gang

AR-30-352/354

Aura Stainless Steel Euro Module frames

Stainless curved frames

Aura Euro module frame wall plate available as part of a range of Euro Modules. This brushed stainless bevelled Euro Module wall plate provide a 50mm x 50mm or 50 x 100mm aperture for installing 2 or 4 modules.

Key Features

- Curved shape matching popular plate styles
- Brushed Stainless finish
- Plastic Free Packaging • 10 Year Warranty

100% Plastic Free Packaging

Part Code	Description
AR-30-352	Aura 2x Euro Module Wall Plate Brushed Stainless single gang
AR-30-354	Aura 4x Euro Module Wall Plate Brushed Stainless double gang

AR-30-030/031

Aura Brushes Euro Module wall plates

White curved frames

Aura Single Gang and double brushes wall plate, these White Curved Euro Module wall plates provides a brushes aperture for passing audio visual or data cable through a tidy installation.

Key Features

- Curved shape matching popular plate styles
- Bright white colour satin finish
- Plastic Free Packaging • 10 Year Warranty

100% Plastic Free Packaging

Part Code	Description
AR-30-030	Aura Brush Wall Plate Single Gang Plastic Black Brush
AR-30-031	Aura Brush Wall Plate Double Gang Plastic Black Brush

AV Euro Modules

A range of AV Euro Modules including TV Coax and Satellite in Triplex and Quadplex formats, all with screw clamp shell on the back, packed individually or boxes of 20 and 10 for larger versions.

AR-30-001/201

Aura TV Coax Euro Module

Screw Clamp

Part Code	Description
AR-30-001	TV Coax White 1x Coax
AR-30-201	TV Coax Black 1x Coax

AR-30-002/202

Satellite F-Type Euro Module

Screw Clamp

Part Code	Description
AR-30-002	Satellite White 1x F-Type
AR-30-202	Satellite Black 1x F-Type

AR-30-003/203

Twin Satellite Euro Module

Coupler Quick connect

Part Code	Description
AR-30-003	Twin Satellite White 2x F-Type
AR-30-203	Twin Satellite Black 2x F-Type

AR-30-005/205

Aura Triplex TV Satellite Euro Module

Screw Clamp

Codes with S at the end are a shiny finish and match Excel Office range frames or Aura black frames.

Part Code	Description
AR-30-005	Triplex 2x Coax, 1x F-Type White Matt
AR-30-205	Triplex 2x Coax, 1x F-Type Black Matt
AR-30-005S	Triplex 2x Coax, 1x F-Type White Shiny
AR-30-205S	Triplex 2x Coax, 1x F-Type Black Shiny

AR-30-006/206

Quadplex TV Twin Satellite Euro Module

Screw Clamp

Part Code	Description
AR-30-006	Quadplex 2x Coax, 2x F-Type White Matt
AR-30-206	Quadplex 2x Coax, 2x F-Type Black Matt
AR-30-006S	Quadplex 2x Coax, 2x F-Type White Shiny
AR-30-206S	Quadplex 2x Coax, 2x F-Type Black Shiny

AR-30-007/207

USB 2.0 Type A Euro Module

USB 2.0 A Flylead

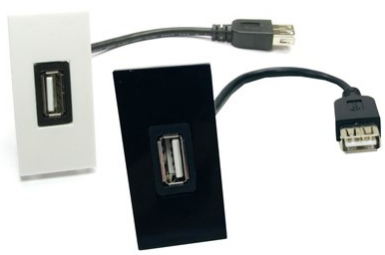

Part Code	Description
AR-30-007	USB 2.0 Type A Flylead White
AR-30-207	USB 2.0 Type A Flylead Black

AR-30-008/208

USB 2.0 Type B Euro Module

USB 2.0 B Flylead

Part Code	Description
AR-30-008	USB 2.0 Type B Flylead White
AR-30-208	USB 2.0 Type B Flylead Black

AR-30-009/209

USB 3.0 Type A Euro Module

USB 3.0 A Flylead

Part Code	Description
AR-30-009	USB 3.0 Type A Flylead White
AR-30-209	USB 3.0 Type A Flylead Black

AV Euro Modules

Aura AV modules for Phono audio, 3.5mm audio and speaker connectors. Our HDMI Modules are full 4K 60Hz 4:4:4 tested and support 18Gbps speed.

AR-30-013/213

Phono Audio Euro Module

Phono Coupler Quick connect

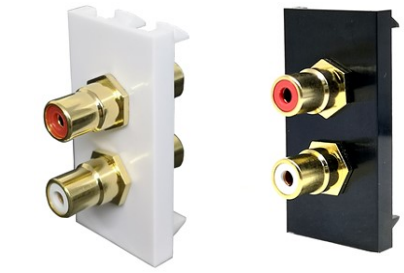

Part Code	Description
AR-30-013	2x Phono Audio White
AR-30-213	2x Phono Audio Black

AR-30-015/215

Speaker Binding Post Euro Module

Binding Post Screw

Part Code	Description
AR-30-015	2x Speaker Binding Post White
AR-30-215	2x Speaker Binding Post Black

AR-30-017/217

3.5mm Jack Audio Euro Module

3.5mm Flylead

Part Code	Description
AR-30-017	3.5mm Jack Audio White
AR-30-217	3.5mm Jack Audio Black

AR-30-020/220

4K HDMI 60Hz 18Gbps Module

Full 4K with Flylead

Part Code	Description
AR-30-020	4K HDMI 60Hz 18Gbps White
AR-30-220	4K HDMI 60Hz 18Gbps Black

AR-30-021/221

Aura SVGA Euro Module

Quick connect Flylead

Part Code	Description
AR-30-021	SVGA Flylead White
AR-30-221	SVGA Flylead Black

AR-30-023

Aura DisplayPort Euro Module

Fly lead quick connect

Part Code	Description
AR-30-023	DisplayPort V1.2 White

AR-30-050/251

Single Keystone Module

Un-shuttered Keystone

Part Code	Description
AR-30-050	1 x Keystone port White
AR-30-250	1 x Keystone port Black
AR-30-051	2 x Keystone ports White
AR-30-251	2 x Keystone ports Black

AR-30-100/200

25mm x 50mm Module Blanks

Half Blanks

Part Code	Description
AR-30-100	25mm x 50mm Blank White
AR-30-200	25mm x 50mm Blank black

AR-30-025/026

Aura Circular Brushes Module

Brushes Inserts

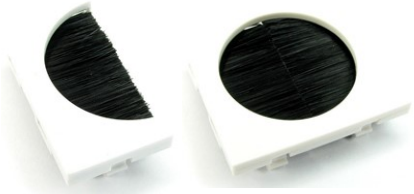

Part Code	Description
AR-30-025	Semi circle brushes insert White
AR-30-026	Full circle brushes insert White

AV Keystone Modules

A whole range of AV Keystones which can be used with our Keystone Euro modules with no shutter, or in data panels. Ideal for making up custom AV wall plates. All feature quick connect coupler on the back or Flylead termination, use normal male cables.

AR-32-001/002

Speaker Binding Post Keystone

Screw Terminal

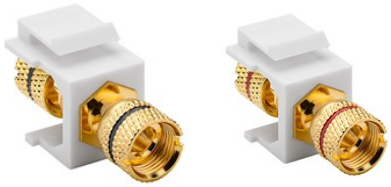

Part Code	Description
AR-32-001	Binding Post Blk White insert
AR-32-002	Binding Post Red White insert

AR-32-003/004

Phono Audio Keystone

Quick Connect coupler

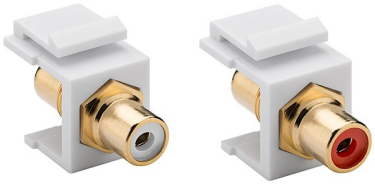

Part Code	Description
AR-32-003	White Phono Audio White insert
AR-30-004	Red Phono Audio White insert

AR-32-010/210

Aura Jack Audio Keystone

Audio Fly lead

Part Code	Description
AR-32-010	3.5mm Audio white
AR-32-210	3.5mm Audio black

AR-32-005/205

TV Coax RF Keystone Module

F-Type on the back

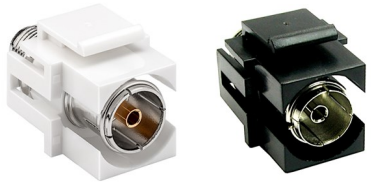

Part Code	Description
AR-32-005	TV Coax to F-Type White
AR-32-205	TV Coax to F-Type Black

AR-32-006/205

Aura Satellite F-Type Keystone

F-Type Coupler

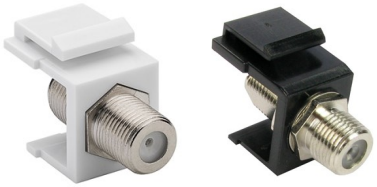

Part Code	Description
AR-32-006	Satellite F-Type White
AR-32-206	Satellite F-Type Black

AR-32-007/207

Aura HDMI 4K 60Hz Keystone

Full 4K Flylead

Part Code	Description
AR-32-007	HDMI 4K 60Hz 4:4:4 White
AR-32-207	HDMI 4K 60Hz 4:4:4 Black

AR-32-008/208

Aura USB 2.0 Type A Keystone

Quick Connect Flylead

Part Code	Description
AR-32-008	USB2.0 A Flylead White
AR-32-208	USB2.0 A Flylead Black

AR-32-009/209

Aura USB 3.0 Type A Keystone

Right angled Flylead

Part Code	Description
AR-32-009	USB3.0 A Flylead White
AR-32-209	USB3.0 A Flylead Black

Use all these keystones with our un-shuttered Keystone Euro Modules, or in keystone data panels.

Aura OFC Speaker Cable Eca Class

Full OFC Copper grade Speaker cable in 2 core or 4 core version sizes at 16 AWG with 30 x 0.25 copper strands for each core. Supplied on 100Mtr rolls.

AR-09-100

Speaker Cable 16AWG White

100Mtr White Eca class

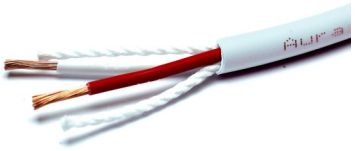

Part Code	Description
AR-09-100	Speaker Cable 2 Core

AR-09-101

Speaker Cable 16AWG Pink

100Mtr Pink Eca Class

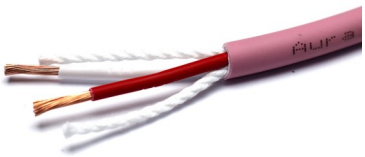

Part Code	Description
AR-09-101	Speaker Cable 2 Core

AR-09-102

Speaker Cable 4 Core Pink

100Mtr Pink 4 Core Eca

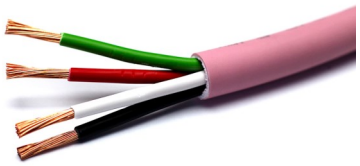

Part Code	Description
AR-09-102	Speaker Cable 4 Core

Aura AV Wall Plates

AR-20-004

Aura Keystone wall plate

Suits any Keystone

Part Code	Description
AR-20-004	Keystone wall plate

AR-20-005 to 006

Speaker Wall Plate

2 or 4 Binding Post

Part Code	Description
AR-20-005	2x Binding Post
AR-20-006	4x Binding Post

AR-20-071

Projector Fly-lead wall plate

All Flylead connect

Part Code	Description
AR-20-071	SVGA, HDMI, 3.5mm, USB A

AR-10-001 to 008 Aura Standard VGA/SVGA cables

Made with 26 AWG copper conductors with foil shield providing a fully shielded 15 pin populated cable, no ferrites fitted for easy installation

Full SVGA resolution

Part Code	Description
AR-10-001	Aura SVGA Cable Male-Male Grey 1M Nickel Plated
AR-10-002	Aura SVGA Cable Male-Male Grey 2M Nickel Plated
AR-10-003	Aura SVGA Cable Male-Male Grey 3M Nickel Plated
AR-10-004	Aura SVGA Cable Male-Male Grey 5M Nickel Plated
AR-10-005	Aura SVGA Cable Male-Male Grey 10M Nickel Plated
AR-10-006	Aura SVGA Cable Male-Male Grey 15M Nickel Plated
AR-10-007	Aura SVGA Cable Male-Male Grey 20M Nickel Plated
AR-10-008	Aura SVGA Cable Male-Male Grey 30M Nickel Plated

Aura TV Brackets

Aura TV Brackets are a high quality competitively priced option that come with all fixing hardware and installation instructions in plastic free packaging.

AR-50-004

TV Bracket VESA 100x100

14” - 27” 15kg

Part Code	Description
AR-50-004	TV Wall Bracket 15kg

AR-50-005

TV Bracket Tilt VESA 200x200

14”- 43” 35Kg

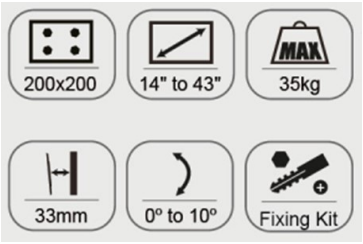

Part Code	Description
AR-50-005	TV Wall Bracket Tilt 35kg

AR-50-006

TV Bracket Tilt VESA 400x400

26”- 65” 45kg

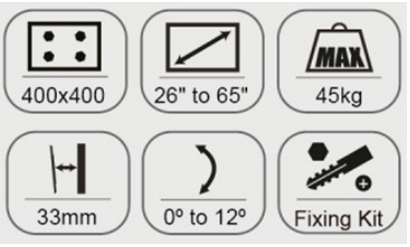

Part Code	Description
AR-50-006	TV Bracket Tilt 45kg

AR-50-007

TV Bracket Tilt VESA 600x400

37” - 75” 50kg

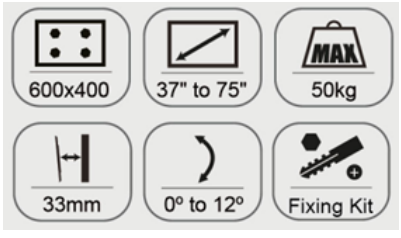

Part Code	Description
AR-50-007	TV Bracket Tilt 50kg

AR-50-008 TV Bracket Tilt VESA 900x600

42” - 100” 70kg

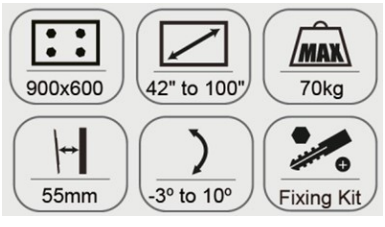

Part Code	Description
AR-50-008	TV Bracket Tilt 70kg

Aura TV Brackets

Aura TV Brackets are a high quality competitively priced option that come with all fixing hardware and installation instructions in plastic free packaging.

AR-50-009

Aura TV Wall Bracket 200x200

14” - 43” Full Motion

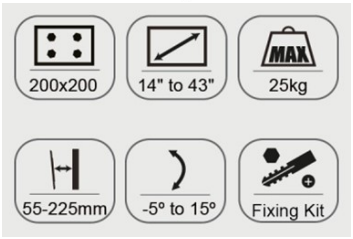

Part Code	Description
AR-50-009	Aura TV Wall Bracket 25kg

AR-50-010

TV Bracket VESA 400x400

26” - 65” Full Motion

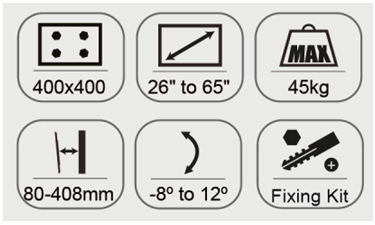

Part Code	Description
AR-50-010	TV Wall Bracket 45kg

AR-50-012

TV Wall Bracket VESA 600x400

37” - 70” Full Motion

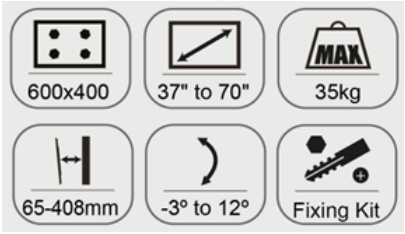

Part Code	Description
AR-50-012	TV Wall Bracket 35kg

AR-50-016

Aura TV Bracket VESA 600x400

37” - 70” Full Motion

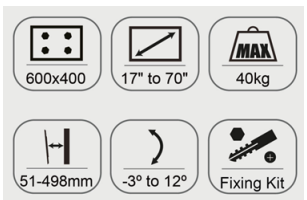

Part Code	Description
AR-50-016	TV Wall Bracket 40kg

AR-51-004

Ceiling Mount VESA 600x400

37” - 75” 50kg Telescopic

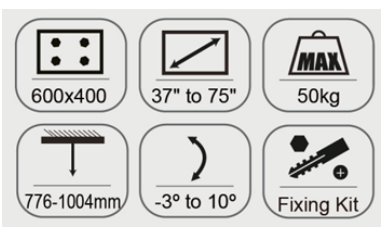

Part Code	Description
AR-51-004	Ceiling Mount 50kg

AR-51-002

Ceiling Mount VESA 400x400

14” - 50” 35kg Telescopic

Part Code	Description
AR-51-002	Ceiling Mount 35kg

Aura Projector Mounts

Aura Projector Mounts are a high quality competitively priced option that come with all fixing hardware and installation instructions in plastic free packaging.

AR-52-010

Projector Mount Telescopic

28cm to 35cm 10kg

Part Code	Description
AR-52-010	Projector Mount (L)28-35cm

AR-52-011

Projector Mount Telescopic

43cm to 65cm 10kg

Part Code	Description
AR-52-011	Projector Mount (L)43-65cm

AR-52-012

Projector Mount Telescopic

61cm to 101cm 10kg

Part Code	Description
AR-52-012	Projector Mount 61-101cm

AR-52-001/002

Aura Projector Mount Tilt & Swivel White 54-320mm

Overview

A great quality projector mount that meets the needs of the installer market, Aura projector bracket catering for mounting diameter of 54mm to 320mm, supporting up to 10kg. It comes supplied with full fixing hardware, bracket includes template for easy marking out and is supplied in plastic free packaging for ease of opening and recycling disposal.

Key Features

Part Code	Description
AR-52-001	Aura Projector Mount Bracket White (H)150mm (Dia)54-320mm
AR-52-002	Aura Projector Mount Bracket White (H)135mm (Dia)80-450mm Max Weight 15Kg

Aura AV Adaptors

Aura AV Adaptors are a useful range of convertors from one type of AV connection to another and can be used with normal male to male cables.

AR-60-004

Aura DisplayPort to DVI

Overview

Part Code	Description
AR-60-004	DisplayPort to DVI

AR-60-005

Aura DisplayPort to HDMI

Overview

Part Code	Description
AR-60-005	DisplayPort to HDMI

100% Plastic Free Packaging

Top Tip

Use with conventional male to male cables for connections such as HDMI to VGA, just bolt on a 5m or 10m VGA cable for the full distance you need.

AR-60-007

HDMI to VGA

Overview

Part Code	Description
AR-60-007	HDMI to SVGA Convertor

AR-60-008

HDMI to VGA dongle

Overview

Part Code	Description
AR-60-008	HDMI to SVGA Dongle

AR-60-017

SVGA to HDMI

Overview

Part Code	Description
AR-60-017	SVGA to HDMI Convertor

AR-60-009

Mini DisplayPort to HDMI

Overview

Part Code	Description
AR-60-007	Mini DisplayPort to HDMI

AR-60-002

Right angled HDMI coupler up

Overview

Part Code	Description
AR-60-002	HDMI coupler 270 Deg (Up)

AR-60-003

Right angled HDMI coupler down

Overview

Part Code	Description
AR-60-003	HDMI coupler 90 Deg (Down)

Multicore Cables Belden Alternatives

A whole range of Multicore and Multipair Individually Screened or Overall Screened Belden Type Equivalent Cables in various Core or Pair Configurations and colours in LSZH Sheath to Euro Class Eca. Range also includes Alarm Cables.

1801P0FP to 2201P0FP

Single Pair Overall Shielded

18,20, 22 AWG Type 8760/1/2

Part Code	Description
1801POFP	18 AWG 1 Pair Grey 1M
-LSOH-WT	18 AWG 1 Pair White 100M
2001POFP	20 AWG 1 Pair Grey 1M
2201POFP	22 AWG 1 Pair Grey 1M

2202PIFPP/E

Two Pair Individual Shield

Type 8723

Part Code	Description
2202PIFPP	22 AWG 2 Pair Grey
2202PIFPE	22 AWG 2 Pair Black

2401PEFBS/02

Overall Braided Pairs

Type 9841/42

Part Code	Description
2401PEFBS	24 AWG 1 Pair Grey
2402PEFBS	24 AWG 2 Pair Grey

2404-2410COFV

Multicore Overall Foil Shield

Type 9534/36/38/40

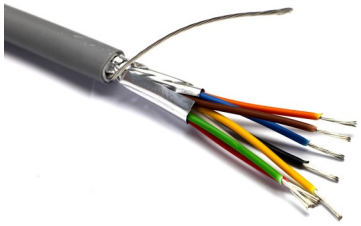

Part Code	Description
2404COFV	24 AWG 4 core Grey
2406COFV	24 AWG 6 core Grey
2408COFV	24 AWG 8 core Grey
2410COFV	24 AWG 10 core Grey

2401/02/03POFV

Multipair Overall Foil Shield

Type 9501/02/03

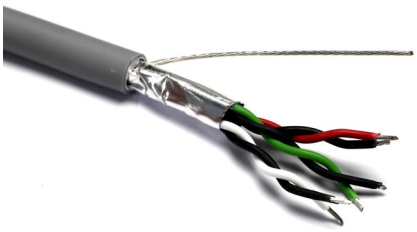

Part Code	Description
2401POFV	24 AWG 1 Pair Grey
2402POFV	24 AWG 2 Pair Grey
2403POFV	24 AWG 3 Pair Grey

2404/06/10POFV

Multipair Overall Foil Shield

Type 9504/06/10

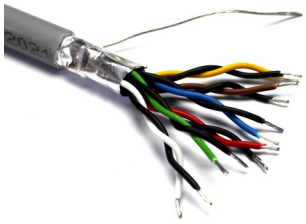

Part Code	Description
2404POFV	24 AWG 4 Pair Grey
2406POFV	24 AWG 6 Pair Grey
2410POFV	24 AWG 10 Pair Grey

AR-22G3P9COFV

Multicore Multipair Purple Pipe

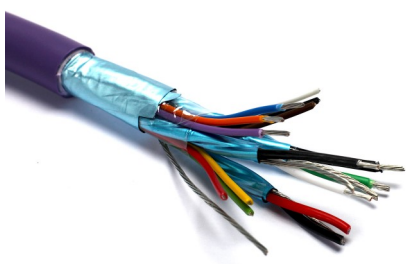

Part Code	Description
AR-22G3P9COFV	3 Pair 9 Core Shielded

7204/6/8/12A1T1

Alarm Cable 100m White

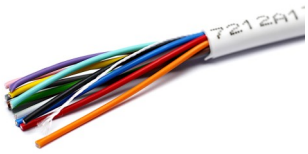

Part Code	Description
7204A1T1	4 Core Type 1 TC White
7206A1T1	6 Core Type 1 TC White
7208A1T1	8 Core Type 1 TC White
7212A1T1	12 Core Type 1 TC White

7204/6/8/12A1

Alarm Cable 100m White

Part Code	Description
7204A1	4 Core Type 3 TCCA White
7206A1	6 Core Type 1 TCCA White
7208A1	8 Core Type 1 TCCA White
7212A1	12 Core Type 1 TCCA White

aura
experience different